

SIGNATURE

NORTH EAST

OFFICIALLY RATED THE NO.1 ESTATE AGENT IN THE NORTH EAST





📍 Field View, Ashington NE63 8BP

Field View, Ashington NE63 8BP

Offers Over £155,000

Signature North East are delighted to welcome this well-presented two-bedroom semi-detached property to the market, ideally located in Ashington. Situated in a great location, the home is close to local shops, schools and amenities, with excellent transport links via the A189 Spine Road and Ashington railway station providing easy access to Newcastle upon Tyne. The stunning Northumberland Coast and Queen Elizabeth II Country Park are also within easy reach, further enhancing the appeal.

Upon entering the property, you are welcomed into the living room offering ample space for a range of furnishings. The living room flows seamlessly into the kitchen, which can accommodate a small dining table and benefits from a range of wall and base units providing ample storage. The kitchen is fitted with integrated appliances including an oven and hob, and also offers access to a convenient ground floor W.C. Elegant French doors lead from the kitchen out to the rear garden.

To the first floor, the property comprises two bedrooms, both of which can accommodate a double bed along with additional furnishings. Completing this level is the family bathroom, fitted with a bathtub and overhead shower, hand basin and W.C.

Externally, the property boasts a large private rear garden, mainly laid to lawn with a generous patio area, ideal for outdoor furniture and entertaining. The garden benefits from not being overlooked, offering a good degree of privacy. The home also provides off-street parking to the side, along with additional visitor parking bays located to the front.



PLEASE NOTE THAT THE VENDOR HAS CERTIFIED THE PROPERTY INFORMATION AND IMAGES.

PROPERTY FLOORPLAN

Ground Floor

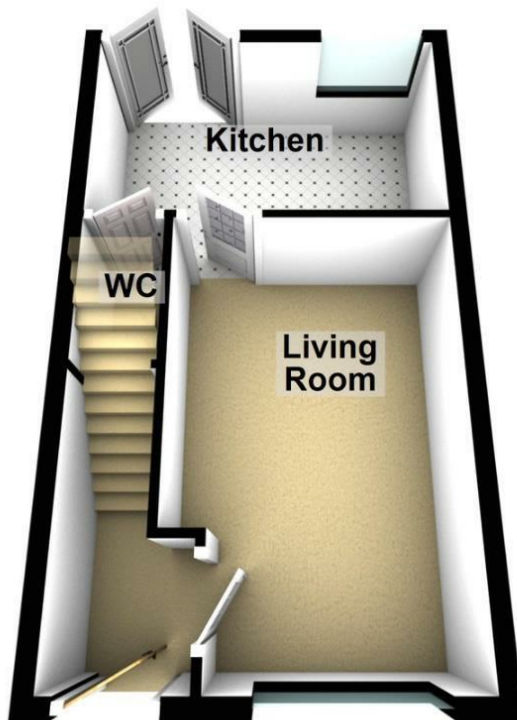

First Floor



Total area: approx. 59.4 sq. metres (639.5 sq. feet)

Measurements:

Living Room
15'1" x 10'1"

Kitchen
7'10" x 13'5"

WC
3'0" x 5'6"

Bedroom One
10'1" x 13'5"

Bedroom Two
12'11" x 7'1"

Bathroom
7'4" x 6'1"

Energy Efficiency Rating

	Current	Potential
Very energy efficient - lower running costs		
(92 plus) A		97
(81-91) B	83	
(69-80) C		
(55-68) D		
(39-54) E		
(21-38) F		
(1-20) G		
Not energy efficient - higher running costs		

EU Directive 2002/91/EC 





More 5 Star Customer Reviews than any other Agent based in the North East on allAgents.co.uk



SALES

LETTINGS

FINANCE

LAW

WE COVER THE WHOLE OF THE NORTH EAST

Whitley Bay
0191 251 3344

Cramlington
01670 897 213

Tynemouth
0191 296 6689

Morpeth
01670 513 966

Ponteland
01661 820 082

Wallsend
0191 432 4151

Alnwick
01665 511 800

Heaton
0191 432 4275

Forest Hall
0191 266 9966

Other locations
0191 640 3523

Newcastle
0191 640 2284

Durham
0191 303 8252

Gosforth
0191 640 3523

Sunderland
0191 543 6390

Whickham
0191 432 5102

Gateshead
0191 432 4294

Jesmond
0191 281 1037

Killingworth
0191 640 3602

Ryton
0191 413 9845

Head Office &
Lettings
0191 253 4815

*Highest recommended 5-star reviews than any other Estate Agent based in the North East on allAgents.co.uk - The UK's Largest Customer Review Website for the Property Industry & Awarded Best Estate Agency 2018 & 2019 - North East England by SME News